CONCORDIA UNIVERSITY
3 4211 00128 6239

JOHN
VIII
31
32

PILLARS

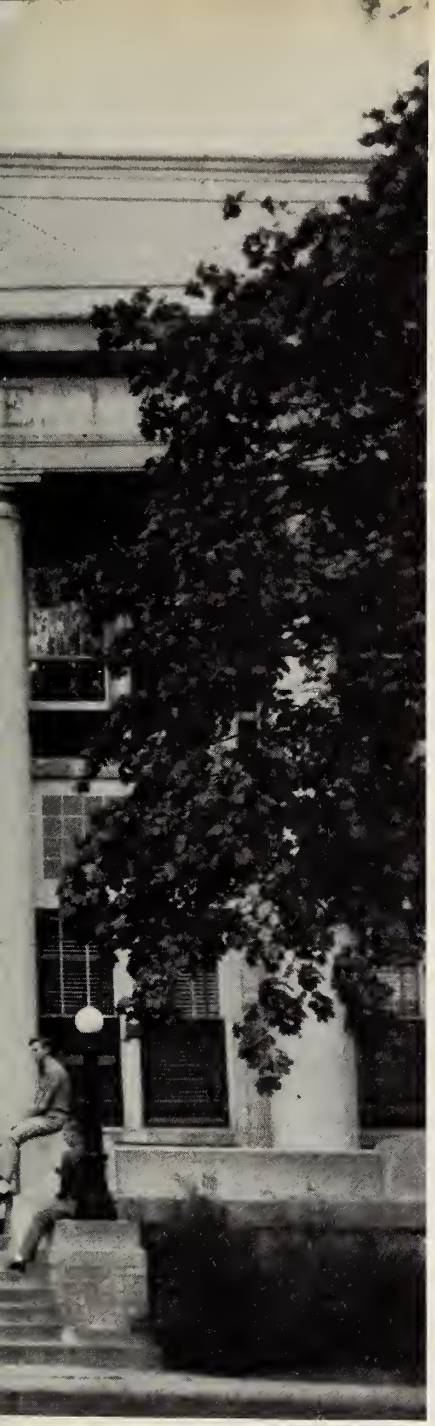

Concordia Teachers College

River Forest, Illinois

1951

DEDICATION

Professor Emeritus A. H. Miller graduated from Concordia College, Addison and the University of Chicago. He served as principal and teacher in Danbury Connecticut for twelve years before being called to Concordia in 1905 as a professor of English. While at Concordia he was also advisor of the yearbook for many years.

Professor Miller is the author of twenty-two books. One of them, an English book, was published by Concordia Publishing House and the rest he published himself. His other books include texts on science, spelling, etc.

After sixty years of service as a Lutheran School teacher, forty-two of them at Concordia, he retired in 1947.

To you, Professor Miller, we dedicate this yearbook for your many years as a servant of the Lord in the field of education.

3 2556

Gymnasium

East Girls' Dormit

THE STAIRWAY

THE LIBRARY

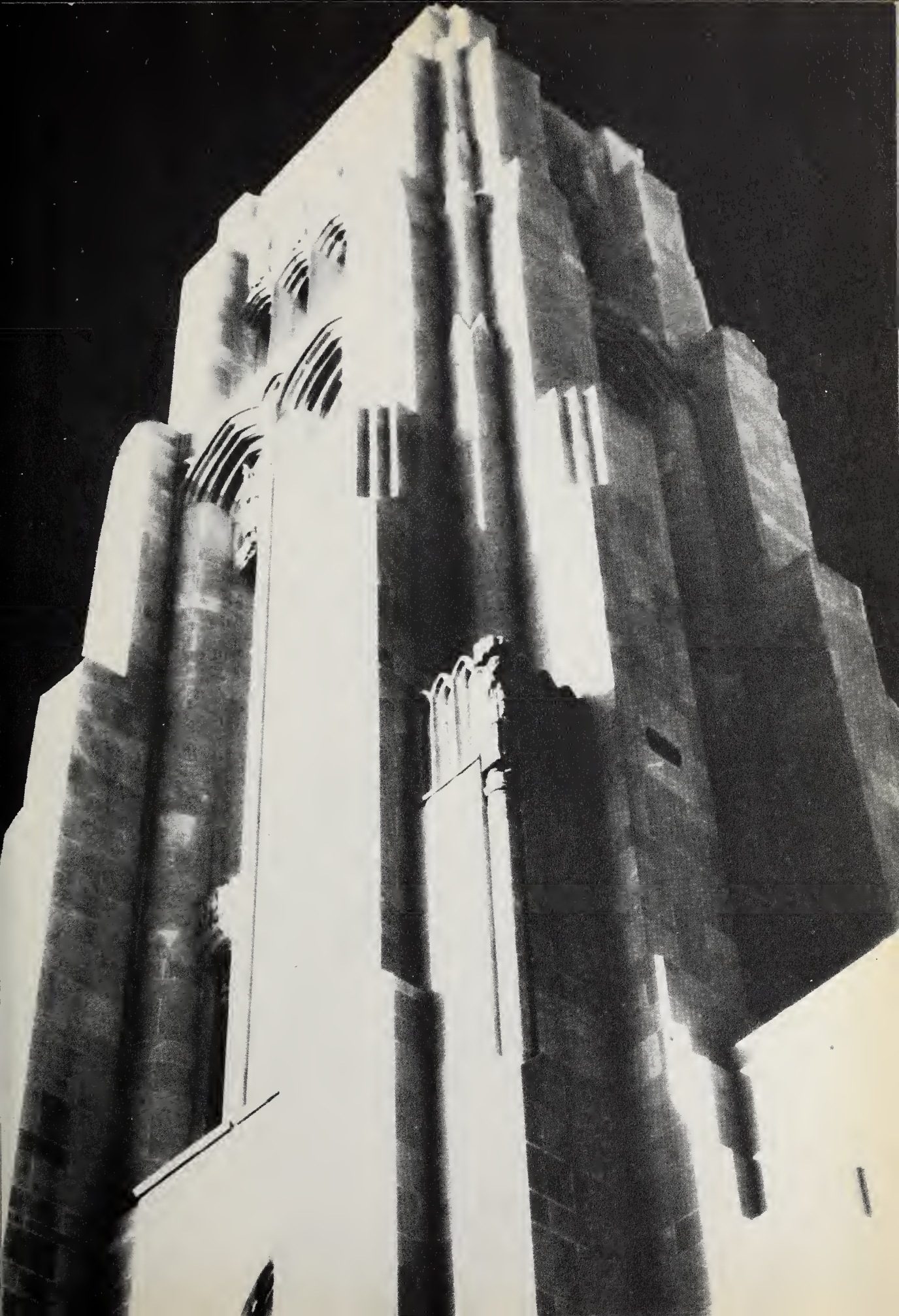

"What shall I render unto the Lord for all His benefits toward me? I will take the cup of salvation, and call upon the name of the Lord. I will pay my vows unto the Lord now in the presence of all His people."

- - - *Psalm* 116:12-14

My Dear young co-workers,

Each one of you is a child of God and an heir of eternal life through faith in Christ Jesus. The Lord has given you an excellent education. All along the way He has been preparing you for the moment when you will enter your life work as professional servants of the Church. That moment is close at hand. Will you pause with me right now and ask with the psalmist, "What shall *I* render unto the Lord for all His benefits toward *me*?" Then I am sure you will whole-heartedly join Him in His three solemn promises.

"I will take the cup of salvation," the daily forgiveness of all my sins, the continued assurance of His abundant grace in His Word and sacrament. Yes, I will take this cup of salvation!

"I will call upon the name of the Lord." In private prayer I will pour out my soul to Him. In the classroom and in public worship I will join my fellow-Christians and lead them to use and to appreciate the blessed privilege that is theirs.

"I will pay my vows unto the Lord now in the presence of all His people." My personal vows of faithfulness which I made at baptism and confirmation - - - these I will earnestly strive to keep. My professional vow which I am soon to make - - - I will make it sincerely, gratefully, joyfully, now, in the presence of all His people.

May God be with you and make you confident and effective teachers of His unfailing grace.

Sincerely,

ARTHUR KLINCK,
President

FOREWORD

Under God, Concordia has completed its 86th academic year. Another group of graduates is entering the educational system of our church. We have seen history being made on at least three fronts during the year, 1950-51: largest enrollment in the history of the school, 559 students, the first complete school year as a member of the North Central Association of colleges and Secondary Schools, and the first academic year as a four year college, without a high school department on the same campus. For these reasons we have been called, the New Concordia.

The 1951 Pillars attempts to portray life at the New Concordia. We trust that you will use this volume often to relive the "good old days."

EDITORIAL STAFF

EDITOR—IN—CHIEF
Blaine Raymond

FACULTY ADVISOR
Victor Krause

PHOTOGRAPHER
Gene Brockopp

SCHOOL LIFE
Don Simpson and Ruth Campbell

SPORTS
John Reimold

FACULTY
Pauline Fletcher

CLASSES
Gerhard Besel

ORGANIZATIONS AND ACTIVITIES
Ralph Schmidt and Miles Schildt

ART AND LAYOUT
Bob Hintz

BUSINESS STAFF

EDITOR—IN—CHIEF
Faculty Advisor

BUSINESS MANAGER
Vernon Behrhorst

ADVERTIZING MANAGER
Erich Helge

CIRCULATION MANAGER
Eleanor Glaess

Faculty and Administration

ADMINISTRATION

Dr. ARTHUR W. KLINCK
President

Dr. ALBERT G. HUEGLI
Dean of Students

Mrs. LAURA MACKENSEN
Supervisor of Women

Mrs. EDITH MORRISON
Assistant Supervisor of Women

Miss LULU NOESS
Nurse

Miss MARGARET HERMES
Assistant Librarian

Professor EDWIN J. WIBRACHT
Librarian

Mr. ELMER JAGOW
Business Manager

Professor WALTER O. KRAEFT
Dean of Summer School
and Extension Work

Professor WILFRED F. KRUSE
Registrar

Professor ALFRED F. SCHMIEDING
Academic Dean

Dr. ALBERT V. MAUER
Director of Student Teaching
and Teacher Placement

ARTHUR W. KLINCK
S.T.M., Ph.D.
Profesor of Religion and
Ancient History

ALBERT G. HUEGLI
B.D., Ph.D.
Associate Professor of History
and Political Science

ALFRED F. SCHMIEDING
M.A.
Professor of Education
and Phychology

FACULTY

WALTER O. KRAEFT
M.S.
Associate Professor of Education

EDWIN J. WIBRACHT
A.B.L.S., M.A.
Associate Professor of English

WILFRED F. KRUSE
M.S.
Professor of Chemistry

THEODORE C. APPELT
Ph.B., Ph.D.
Professor of German
and Religion

ALBERT H. BECK
M.Mus.
Associate Professor of Music

THEODORE A. BECK
B.S.
Instructor in Instrumental Music

SIEGBERT W. BECKER
M.A.
Associate Professor of Religion

EMIL H. DEFFNER
A.M.
Associate Professor of Art

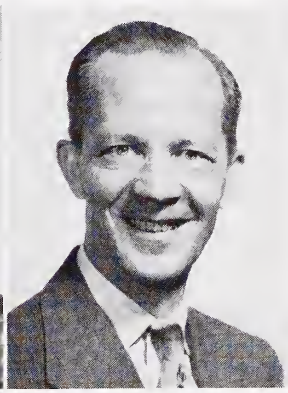

DON C. DINKMEYER
B.P.E., M.A.
Instructor in Physical Education

NORBERT R. ENGEBRECHT
B.S., M.A.
Instructor in History

ARTHUR E. DIESING
Ph.B., A.M.
ciate Professor of English
and Art

CLARENCE M. DREWS
M.A.
Instructor in Geography

HENRY C. GAERTNER
B.Mus., M.Mus.
Professor Emeritus of Music

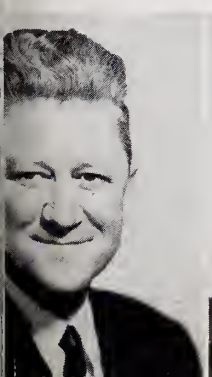

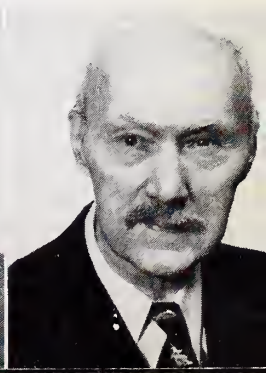

ALFRED H. GRAS
B.S.
Instructor in Instrumental Music

HERBERT H. GROSS
Ph.B., Ph.D.
Associate Professor of Geog

CARL F. HALTER
B.Mus.
Associate Professor of Music

WILLIAM J. HASSOLD
B.D., S.T.M.
Instructor in Religion

EVELYN HEIDTKE
M.Mus.
Instructor in Instrumental Music

VICTOR G. HILDNER
M.Mus.
Assiciate Professor of Music

JOHN W. KLOTZ
B.D., Ph.D.
Associate Professor of Biology
and Religion

KENNETH L. HEINITZ
M.A.
Instructor in English

HERMAN O. A. KEINATH
Ph.D.
Professor of History and Religion

EDWARD W. KOE
D.D.
Professor Emeritus of R

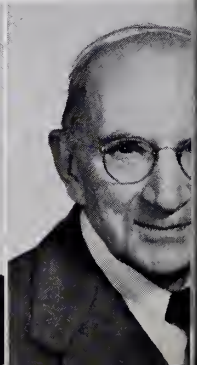

ICTOR C. KRAUSE
M.A.
ıctor in Psychology and
Social Science

THEODORE J. C. KUEHNERT
Ph.B., M.S.
Professor of Education and
Social Science

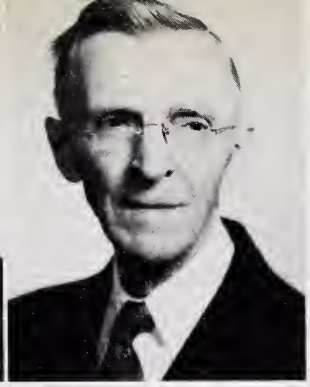

AUGUST H. LANNGE
D.D.
Pastor Eemeritus, Instructor in
Religion

RICHARD A. LANGE
M.A.
Associate Professor of
Mathematics and Physics

MARGA LINK
B.Mus.
Instructor in Instrumental Music

MARGARET LUECKE
B.S.
Instructor in Instrumental Music

MATTHEW N. LUNDQUIST
A.B., D.Mus.
Lecturer in Music

ALBERT V. MAURER
B.Mus., Ph.D.
Associate Professor of Education

EMMA MENKE
B.Mus.
ıstructor in Instrumental Music

EDITH MORRISON
M.A.
Instructor in Physical Education

MARTIN C. PIEPER
M.A.
Instructor in Mathematics and Education

RICHARD T. ROHLFING
M.Mus.
Associate Professor of Music

CARL H. SCAER
Ph.B., A.M.
Associate Professor of English

HELEN SCHAPER
B.Mus.
Instructor in Instrumental Mu

ROBERT L. SCHROETER
M.A.
Instructor in Speech

WALTER A. VAHL
M.A.
Instructor in History and Political Science

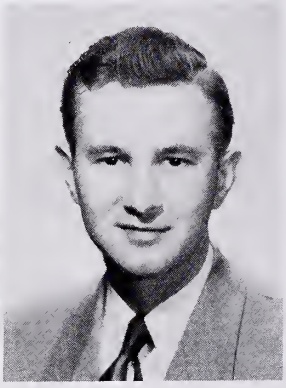

CARL L. WALDSCHMICT
B.S., M.Mus.
Instructor in Music

GERTRUDE DREWS
B.S.
Supervising Teacher of the Second Grade

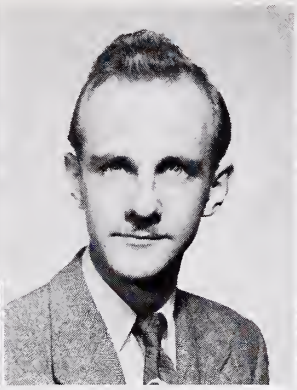

PAUL GROTELUESCHEN
B.A.
Supervising Teacher of the Fourth Grade

ELAINE GUBA
B.A.
Supervising Teacher of the Fifth Grade

EDWARD KRUEGER
B.S.
Supervising Teacher of the Sixth Grade

GRACE SCHOOL

MORELLA MENSING
B.S.
Supervising Teacher of the Third Grade

ELFRIEDA MILLER
Ph.B., M.A.
Supervising Teacher of the Third Grade

EVELYN PECK
Supervising Teacher of the Kindergarten

VICTOR WALDSCHMIDT
M.A.
Principal, Supervising Teacher of the Seventh and Eight Grades

MRS. BRUELL

MISS DIERKING

OFFICE STAFF

MISS HERMES

MISS JUENGLING

MISS SCHUMANN

MRS. STAHNKE

MISS H. WEISS

MISS R. WEISS

MRS. KRETSCHMAR

MRS. WOLF

MRS. MISCHN

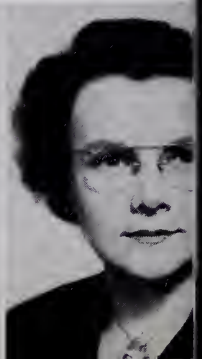

Students

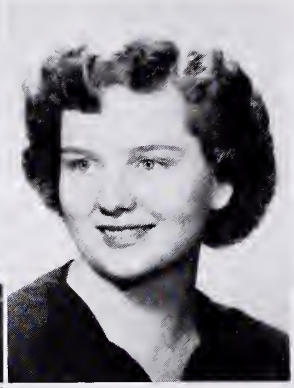

AUDREY STARCK
Aurora, Illinois
Drama Club, 2 yrs.; I.R.C., 2 yrs.; Cantata Chorus, 3 yrs.; M.A.G., 2 yrs.; S.R.C., 2 yrs., Pres., 1 yr., Sec., 1 yr.; Debate Society, 1 yr., Sec.; Spectator staff, 1 yr.

CARL STRAUB
Chicago, Illinois
Spectator staff, 3 yrs.; Drama Club, 1 yr.; Athletic Council, 3 yrs.; M.A.G., 1 yr.

LEROY TSCHATSCHULA
"Chat"
Winchester, Texas
I.R.C., 2 yrs.; M.A.G., 2 yrs.; Men's Council, 1 yr.; Football, 3 yrs.; Track, 2 yrs.; Who's Who Among Students in American Universities and Colleges, 1949-1950; Supply teaching, Corpus Christi, Texas, 1 yr.

SENIORS

LOIS STREUFERT
Delano, California
M.A.G., 3 yrs.; W.A.O., 4 yrs.; Student Senate, 1 yr.; Who's Who Among Students in American Universities and Colleges, 1948-1949; Supply teaching, Terra Bella, California, 1 yr.

VICTOR WESSEL, "Vic"
Seymour, Indiana
M.A.G., 2 yrs.; S.A.C., 2 yrs.

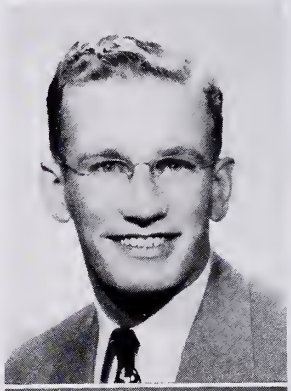

FRANKLIN WARNKE
"Hanky"
Princeton, Wisconsin
Drama Club, 1 yr.; M.A.G., 1 yr.; Band, 1 yr.; Spectator staff, 1 yr.; Supply teaching, Adell, Wisconsin, 1 yr.

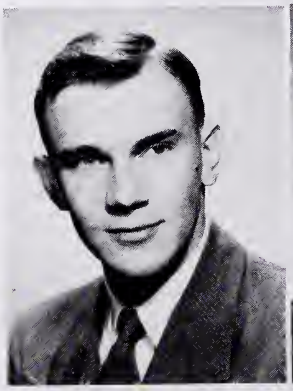

ERNEST BEHRENS
"Ernie"
Ovid, Michigan

VERNON BEHRHORST
"Behr"
Brazilton, Kansas
Cantata Chorus, 1 yr.; Pillars staff, 1 yr., Bus. Mgr.; Supply teaching, Flint, Michigan, 1 yr.

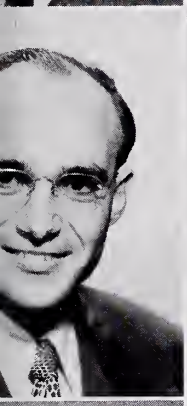

HENRY BERGMAN
"Hank"
Sebewaing, Michigan
Band, 4 yrs.; Cantata Chorus, 4 yrs.; M.A.G., 4 yrs., Vice-pres., 1 yr.; Vets Club, 4 yrs., Pres., 1 yr.; Student Senate, 2 yrs.; Men's Council, 1 yr., Sec.; Camera Club, 1 yr.

BELDON BERSCH
"Bel"
Big Bend, Wisconsin
Vets Club, 4 yrs.; M.A.G., 1 yr.

GERHARD BESEL
"Gary"
Mountain Lake, Minnesota
Band, 4 yrs, Council, 1 yr.; Cantata Chorus, 4 yrs.; M.A.G., 4 yrs.; Spectator staff, 3 yrs.; Pillars staff, 1 yr., Class Editor; Drama Club, 1 yr.; R.A.C., 1 yr.; Supply teaching, Waltham, Minnesota, 1 yr.

CARL BLOEDEL
Milwaukee, Wisconsin
A Cappella Choir, 3 yrs.; Cantata Chorus, 1 yr.; M.A.G., 2 yrs.; R.A.C., 2 yrs.; Supply teaching, Fort Wayne, Indiana, 1 yr.

MARVIN BRINK
"Marv"
Decatur, Illinois
M.A.G., 4 yrs.; Cantata Chorus, 1 yr.; Spectator staff, 2 yrs.; Track, 1 yr.; Supply teaching, Glenburn, North Dakota, 1 yr.

BERNARD CALLIES
"Bernie"
Minot, North Dakota
M.A.G., 4 yrs., Pres., 1 yr.; Athletic Council, 2 yrs.; Football, Ass't Mgr., 1 yr., Mgr., 1 yr.; Debate Society, 1 yr.; Chapel Choir, 1 yr.; Supply teaching, Corvallis, Oregon, 1 yr.

RUTH CAMPBELL
"Bunny"
Fort Wayne, Indiana
Cantata Chorus, 4 yrs.; A Cappella Choir, 1 yr.; M.A.G., 2 yrs.; W.A.O., 4 yrs.; Drama Club, 1 yr.; Women's Council, 2 yrs., Pres., 1 yr.; Student Senate, 1 yr.; Pillars staff, 1 yr., School Life co-editor.

GLEN CHRISTENSEN
"Chris"
Chicago, Illinois
Pres. of Student Association, 1950-1951; Men's Council, 1 yr.; I.R.C., 3 yrs., Sec.-Treas., 1 yr.; Spectator staff, 2½ yrs., Feature co-editor, 1 yr.; Pillars staff, 1 yr., Activities Editor; Cantata Chorus, 2 yrs.; Tennis, 3 yrs.; Alpha Sigma Phi, 1 yr.

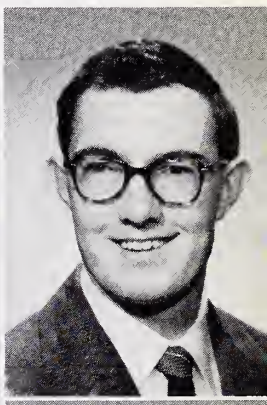

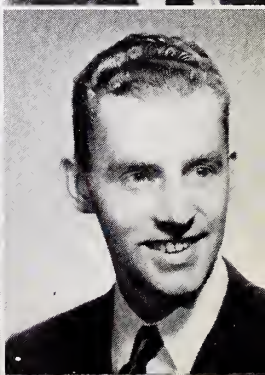

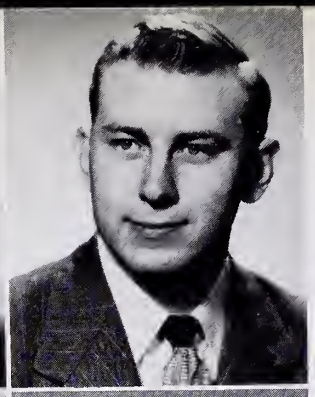

ZOILO DELGADO, "Del"
La Habana, Cuba
M.A.G., 1 yr.; S.R.C., 1 yr.; I.R.C., 1 yr.; Teaching, Matanzas, Cuba, 2 yrs.; Habana, Cuba, 2 yrs.

VERNON DOEHRMAN, "Vern"
Fort Wayne, Indiana
Alpha Sigma Phi, 4 yrs.; Baseball, 4 yrs.; Basketball, 3 yrs.; Football, 1 yr.

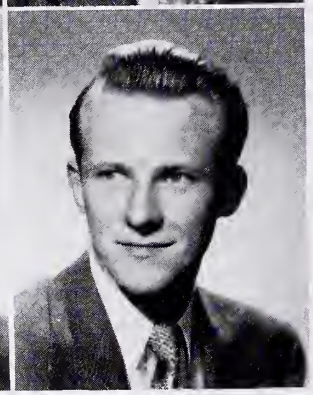

ROBERT EGGOLD
Milwaukee, Wisconsin
Drama Club, 4 yrs.; Pres., 1 yr.; I.R.C., 1 yr.; Cantata Chorus, 3 yrs.; S.A.C., 2 yrs., Chairman, 1 yr.; Senior Class Pres.; Supply Teaching, Sawyer, Michigan, 1 yr., Garden City, Michigan, 1 yr.

WILLIAM FISCHER, "Gus"
Forest Green, Missouri
Cantata Chorus, 1 yr.; Debate Society, 1 yr.; Spectator staff, 1 yr.; Athletic Council, 1 yr.; Intramural Mgr.; Baseball, 1 yr.

RAYMOND FLESCH, "Ray"
Hackensack, Minnesota
S.R.C., 1 yr.

ELFRIEDE FRIEDRICH, "Fritzie"
Fort Wayne, Indiana
Drama Club, 4 yrs., Treas., 1 yr.; A Cappella Choir, 2 yrs.; Cantata Chorus, 4 yrs.; Student Senate, 3 yrs., Sec., 1 yr., Vice-chairman, 1 yr.; W.A.O., 4 yrs.; Pillars staff, 1 yr.; S.A.C., 1 yr.; R.A.C., 1 yr., Co-chairman; Supply teaching, Fort Wayne; Indiana, 1 yr.

LOUIS FRILLMAN, "Red"
Melrose Park, Illinois
Alpha Sigma Phi, 4 yrs.; Cantata Chorus, 3 yrs.; I.R.C., 2 yrs.; M.A.G., 3 yrs.; Spectator staff, 3 yrs.; Track, 2 yrs.; Supply teaching, Warren, Ohio, 1 yr.

LOUIS GABRIEL, "Gabby"
Milwaukee, Wisconsin
Band, 2 yrs.; M.A.G., 1 yr.

NORBERT GOING, "Norb"
Odessa, Minnesota
Athletic Council, 2 yrs.; A Cappella Choir, 1 yr.; M.A.G., 1 yr.; Alpha Sigma Phi, 4 yrs.; Track, 4 yrs.; Basketball, 1 yr.; Cheerleader, 1 yr.; Supply teaching, Indianapolis, Indiana, 1 yr.

MERLE GOLNICK
Owatonna, Minnesota
S.R.C., 2 yrs.; I.R.C., 2 yrs., Pres., 1 yr.; Cantata Chorus, 1 yr.; A Cappella Choir, 2 yrs.; S.A.C., 1 yr.; Men's Council, 1 yr.; Supply teaching, Fairmont, Minnesota, 1 yr.

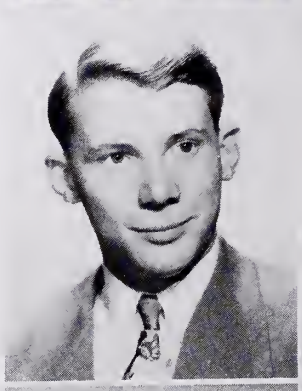

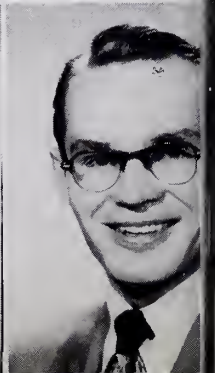

ROLAND HABANEK
Milwaukee, Wisconsin
Drama Club, 4 yrs., Bus. Mgr., 1 yr.; Cantata Chorus, 2 yrs.; Spectator staff, 1 yr.; S.A.C., 1 yr.; Pillars staff, 1 yr., Adv. Mgr.; Chapel Choir, 1 yr., Vice-pres.; Supply teaching, Atkins, Iowa, 1 yr.

LAWRENCE HAFNER, "Larry"
Milwaukee, Wisconsin
Band, 2 yrs.; Cantata Chorus, 2 yrs.; M.A.G., 2 yrs.

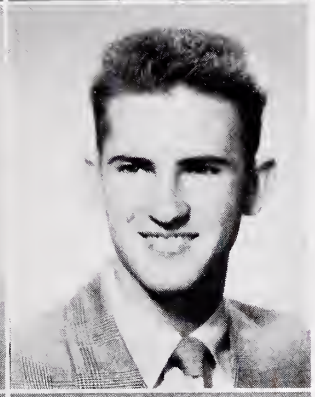

ERNEST HAGENMUELLER, "Hagie"
Orlando, Florida
Student Senate, 1 yr., Treas.; M.A.G., 2 yrs.; Basketball, 1 yr.

MARTIN HASZ, "Marty"
Mt. Prospect, Illinois
Alphi Sigma Phi, 3 yrs.; Baseball, 4 yrs.; Football, 1 yr.

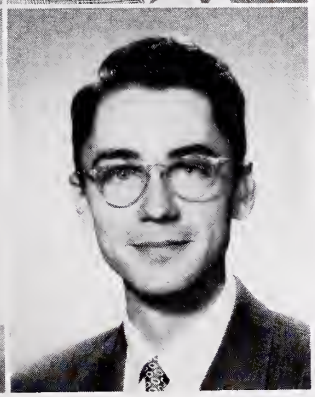

ALBERT HELDT
Chicago, Illinois
Drama Club, 3 yrs.; Cantata Chorus, 1 yr.; Chapel Choir, 1 yr.; M.A.G., 2 yrs.; Spectator, 2 yrs., Feature Editor, 1 yr.; S.A.C., 1 yr.; Supply teaching, Amherst, Colorado, 1 yr.

RICHARD HILLERT
Granton, Wisconsin
Cantata Chorus, 2 yrs.; Band, 1 yr.; Chapel Choir, 1 yr.; S.A.C., 1 yr.

ELEANOR HOLEN
Chicago, Illinois

RUTH HOLLDORF
Aurora, Illinois
M.A.G., 3 yrs.; Cantata Chorus, 3 yrs.; Supply teaching, Sheboygan, Wisconsin, 1 yr.

MARVIN HOPP, "Marv"
Rogers City, Michigan
Alpha Sigma Phi, 3 yrs., Sec., 1 yr.; Baseball, 3 yrs.; Men's Council, 2 yrs., Chairman, 1 yr., Sec., 1 yr.; Student Senate, 1 yr.

VICTOR JUNGKUNTZ, "Vic"
Fort Wayne, Indiana
A Cappella Choir, 3 yrs.; Cantata Chorus, 1 yr.; Spectator staff, 1 yr.; Athletic Council, 2 yrs.; Track, 1 yr.

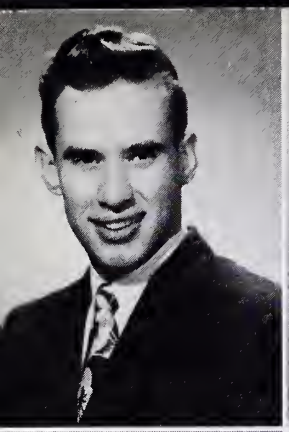

RAYMOND KNAUFT, "Ray"
St. Louis, Missouri
A Cappella Choir, 4 yrs.; Cantata Chorus, 3 yrs.; I.R.C., 1 yr.; Pillars staff, 1 yr.; Supply teaching, Prior Lake, Minnesota, 1 yr.

ANDREW KOMARCHUK, "Andy"
Chicago, Illinois
A Cappella Choir, 3 yrs.; M.A.G., 1 yr.; Cantata Chorus, 1 yr.; S.R.C., 1 yr.; Debate Club, 1 yr.; Track, 1 yr.

OSCAR KRETZCHMAR, "Ozzie"
Mellen, Wisconsin
Cantata Chorus, 2 yrs.; M.A.G., 2 yrs.; S.A.C., 1 yr.; Vets Club, 4 yrs.; Camera Club, 1 yr.

DOROTHY KUERSCHNER
Watertown, Wisconsin
Cantata Chorus, 3 yrs.; Chapel Choir, 1 yr.; M.A.G., 1 yr.; Women's Council, 1 yr.; M.E.N.C., 1 yr.; Supply teaching, Clyman, Wisconsin, 2 yrs.

CHARLES LAABS, "Chuck"
Milwaukee, Wisconsin
A Cappella Choir, 4 yrs., Pres., 1 yr.; Drama Club, 3 yrs.; Cantata Chorus, 2 yrs.; Spectator staff, 4 yrs., Ass't Editor, 1 yr.; Pillars staff, 1 yr., Bus. Mgr.; M.A.G., 2 yrs.; R.A.C., 1 yr.; Supply teaching, Sioux City, Iowa, 1 yr.

LOIS LaBAHN, "Lo"
Orange, California
Cantata Chorus, 1 yr., Sec.; Drama Club, 1 yr.

JOY LANDGRAF
Dubuque, Iowa
M.A.G., 2 yrs.; Drama Club, 1 yr.; Spectator staff, 1 yr.; Cantata Chorus, 1 yr.

MARILYN MEIER
Evansville, Indiana
W.A.O., 3 yrs.; M.A.G., 3 yrs., Treas., 1 yr., Sec., 1 yr.; R.A.C., 1 yr.; Supply teaching, New Albany, Indiana, 1 yr.

DOLORES MIELKE, "Lorry"
New Germany, Minnesota
Band, 4 yrs.; Council, 2 yrs.; Cantata Chorus, 4 yrs., Sec.-Treas., 1 yr.; M.A.G., 1 yr.; W.A.O., 3 yrs., Sec., 1 yr.; Supply teaching, Galveston, Texas, 1 yr.

ROLAND MUELLER, "Bud"
Wausau, Wisconsin
Cantata Chorus, 4 yrs.; A Cappella Choir, 3 yrs.; Spectator staff, 4 yrs., Ass't Bus. Mgr., 1 yr., Bus. Mgr., 1 yr., Ass't Editor, 1 yr., Finance Editor, 1 yr.

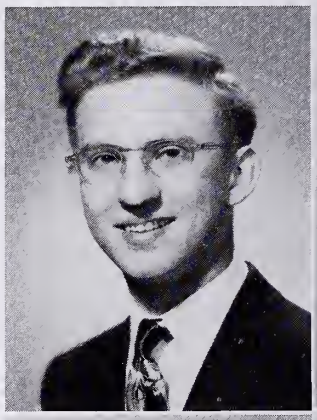
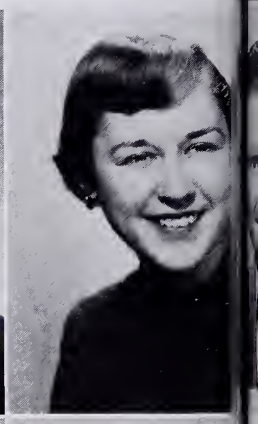

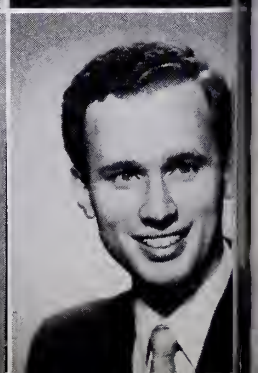

32556

ROBERT NEUMANN, "Bob"
Albert Lea, Minnesota
Alpha Sigma Phi, 3 yrs.; Baseball, 2 yrs.; Cantata Chorus, 2 yrs.

JOHN PETERS
Murrayville, Illinois
Band, 4 yrs.; M.A.G., 4 yrs.; Cantata Chorus, 1 yr.; S.R.C., 2 yrs., Vice-pres., 1 yr.; Spectator staff, 1 yr., News Editor; Alpha Sigma Phi, 3 yrs.; Track Mgr., 2 yrs.; Supply teaching, Riverhaven, Indiana, 1 yr.

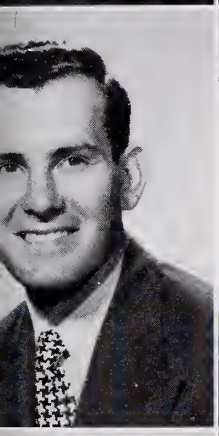

ARTHUR PINNOW, "Art"
Glenview, Illinois
Alpha Sigma Phi, 4 yrs., Treas., 1 yr.; Spectator staff, 4 yrs.; Cantata Chorus, 2 yrs.; Football, 2 yrs.

RICHARD POLZIN, "Dick"
Philadelphia, Pennsylvania
Band, 4 yrs.; Supply teaching, Croydon, Pennsylvania, 1 yr.

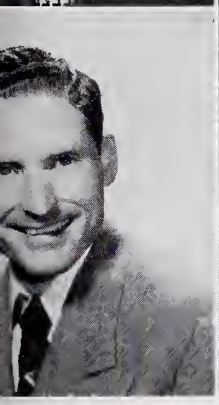
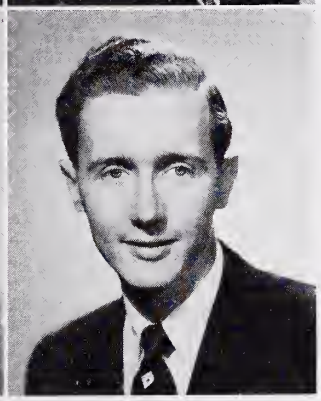

BLAINE RAYMOND
Smackover, Arkansas
M.A.G., 2 yrs.; Cantata Chorus, 3 yrs.; A Cappella Choir, 1 yr.; Pillars staff, 1 yr., Editor; Who's Who Among Students in American Universities and Colleges, 1950-1951.

JAMES ROBERTS, "Jazz"
Springfield, Illinois
Spectator staff, 3 yrs., Editor, 2 yrs.; M.A.G., 2 yrs.; Literary Society, 1 yr.; I.R.C., 1 yr.; Student Senate, 2 yrs.; Supply teaching, Chicago, Illinois, 1 yr.

ALBERT ROGNER, "Al"
Saginaw, Michigan
Vets Club, 2 yrs.; Men's Council, 1 yr.; Supply teaching, Saginaw, Michigan, 1 yr.

LOIS SAGEHORN, "Sagie"
Tilden, Nebraska
A Cappella Choir, 3 yrs.; Cantata Chorus, 3 yrs.; M.A.G., 2 yrs.; Drama Club, 3 yrs., Sec., 1 yr.; Spectator staff, 1 yr.; W.A.O., 1 yr.; Supply teaching, Chicago, Illinois, 1 yr.

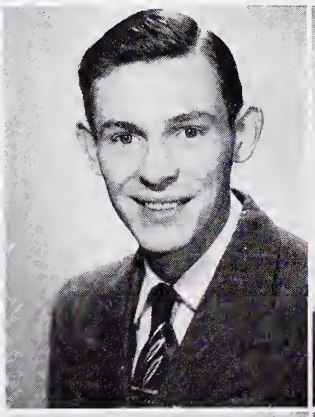

HARRY SCHAAR, "Nick"
Brownsville, Wisconsin
Debate Society, 1 yr.

ALFRED SCHLEEF, "Al"
Milford, Illinois
M.A.G., 2 yrs.; Vets Club, 3 yrs.; Cantata Chorus, 2 yrs.; I.R.C., 1 yr.; Chapel Choir, 1 yr.; Student Senate, 1 yr.; Spectator staff, 4 yrs., Ass't Editor, 1 yr., Co-editor, 1 yr.; Football, 2 yrs.; Track, 1 yr.; Supply teaching, San Francisco, California, 1 yr.

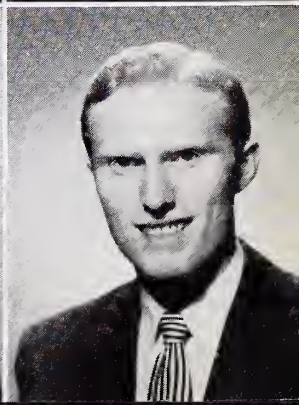

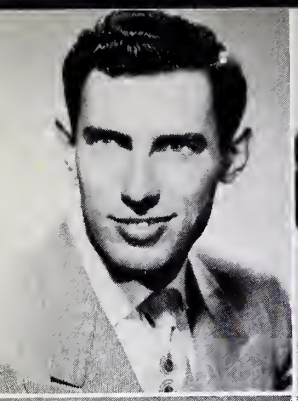

JAMES SCHLESSELMAN, "Jim"
Winfield, Kansas
Band, 1 yr.; Cantata Chorus, 1 yr.

MARION SCHOEDEL
Mt. Clemens, Michigan
Alumni Committee, 1 yr.; M.E.N.C., 1 yr.; Supply teaching, Pontiac, Michigan, 2 yrs.

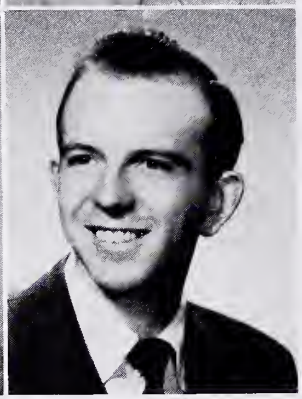

MARTIN SCHROEDER, "Marty"
Bay City, Michigan
Vets Club, 1 yr.

JUSTIN SCHWARTZ
Conklin, Michigan
Cantata Chorus, 2 yrs.; Spectator staff, 2 yrs., Bus. Mgr., 1 yr., Adv., Mgr., 1 yr.; A Cappella Choir, 2 yrs., Concert Mgr., 2 yrs.; Student Senate, 1 yr.; R.A.C., 1 yr., Co-chairman; M.A.G., 1 yr.; Supply teaching, Sawyer, Michigan, 1 yr.; Edwardsville, Illinois, 1 yr.

PAUL SCHWIER
Sioux City, Iowa
Supply teaching, Big Bend, North Dakota, 2 yrs.

EVERETT SEBOLDT, "Ev"
Gordonville, Missouri
A Cappella Choir, 2 yrs.; M.A.G., 1 yr.; Supply teaching, Stuttgart, Arkansas, 1 yr.

EMANUEL SEELMAN, "Mort"
Kenosha, Wisconsin
Alpha Sigma Phi, 3 yrs.; Cantata Chorus, 1 yr.; Drama Club, 2 yrs.; Track, 4 yrs.; Football, 2 yrs.

FREDERICK SHERMAN, "Fred"
Dundee, Illinois
Supply teaching, Yorkville, 1 yr.

DONALD SIMPSON, "Don"
Alhambra, California
A Cappella Choir, 3 yrs.; Cantata Chorus, 2 yrs.; M.A.G., 1 yr.; Men's Council, 1 yr.; Pillars staff, 1 yr., School Life Editor.

ARTHUR SQUARE, "Art"
Racine, Wisconsin
Vets Club, 3 yrs.; Spectator staff, 1½ yrs.; Cantata Chorus, 1 yr.; Chapel Choir, 1½ yrs.

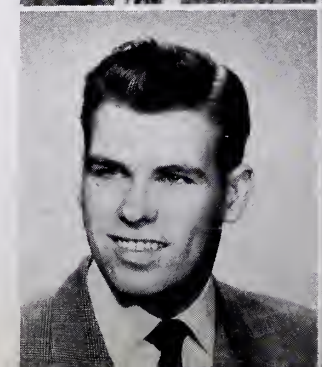

ANITA ALBERS
Broken Arrow, Oklahoma
Cantata Chorus, 1 yr.; Chapel Choir, 1 yr.; Drama Club, 1 yr.; Supply teaching in San Antonio, Texas, 4 yrs.

RENALDA BURGDORF
Elmwood Park, Illinois
Band, 2 yrs., Sec., 1 yr.; Women's Council, 1 yr.

MARILYN EGGERSMAN, "Micky"
Chicago, Illinois
Cantata Chorus, 3 yrs.; Drama Club, 2 yrs.; M.A.G., 1 yr.; College Choir, 1 yr.; Alumni Committee, 1 yr.; Supply teaching, Glendale, Long Island, New York, 1 yr.

PAULINE FLETCHER, "POLLY"
Hyattsville, Maryland
M.A.G., 3 yrs.; Cantata Chorus, 1 yr.; W.A.O., 3 yrs.; Pillars staff, 1 yr., Faculty Editor; Women's Council, 1 yr., Co-sec.; Who's Who Among Students in American Universities and Colleges, 1950-1951.

HAROLD GEYER, "Hal"
Flint, Michigan
Alpha Sigma Phi, 4 yrs., Treas., 1 yr.; Football, 1 yr.; Supply teaching, Flint, Michigan, ½ yr.

JUNE GRUBBE
Berwyn, Illinois
Supply teaching, Hinsdale, Illinois, 1 yr.

DENNIS KLUG, "Denny"
Random Lake, Wisconsin
Cantata Chorus, 3 yrs.; S.R.C., 2 yrs., Treas., 1 yr.; M.A.G., 2 yrs.; A Cappella Choir, 1 yr.; Spectator staff, 1 yr.; Debate Society, 1 yr.; I.R.C., 1 yr.; Supply teaching, Hillman, Michigan, 2 yrs.

DOROTHY JEAN KRAGE, "Dotty"
Addison, Illinois
A Cappella Choir, 3 yrs.; M.A.G., 1 yr.; W.A.O., 3 yrs., Sec., 1 yr.; Women's Council, 2 yrs., Vice-chairman, 1 yr.; Spectator staff, 3 yrs.; M.E.N.C., 1 yr.; Who's Who Among Students in American Universities and Colleges, 1950-1951.

DELBERT MUELLER
"Del"
Algoma, Wisconsin
M.A.G., 1 yr.; Alpha Sigma Phi, 1 yr.; A Cappella Choir, 1 yr.; Supply teaching, Forestville, Wisconsin, ½ yr.

DOROTHY MUELLER
Appleton, Wisconsin
M.A.G., 3 yrs.; Cantata Chorus, 3 yrs.; Supply teaching, Clyman, Wisconsin, 1 yr.

RHODA MUNDERLOH
Merrill, Wisconsin
Drama Club, 2 yrs.; M.A.G., 3 yrs.; Cantata Chorus, 3 yrs.; Chapel Choir, 1 yr.; Supply teaching, West Chicago, Illinois, 1 yr.

PATRICIA MUSCHINSKE, "Pat"
Merrill, Wisconsin
Cantata Chorus, 3 yrs., Treas., 1 yr.; W.A.O., 3 yrs.; Women's Council, 1 yr., Treas., 1 yr.; Chapel Choir, 1 yr.; M.A.G., 2 yrs.

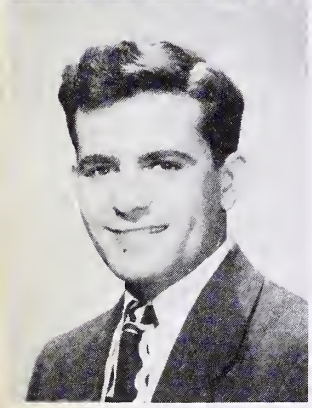

JOHN NAUSS
Albany, Minnesota
Band, 1 yr.; Supply teaching, Franklin Park, Illinois, 1 yr., Albany, Minnesota, 2 yrs.

ROSELYN NEWMAN, "Rosie"
Milwaukee, Wisconsin
Cantata Chorus, 3 yrs.; W.A.O., 3 yrs.; Cheerleader, 1½ yrs.; Student Senate, 2 yrs.; S.A.C., Sec.-Treas., 1 yr.

GERTRUDE PETERS, "Gert"
Freistadt, Wisconsin
A Cappella Choir, 3 yrs.; Cantata Chorus, 1 yr.; Drama Club, 1 yr.; W.A.O., 3 yrs.; Supply teaching, Storm Lake, Iowa, 1 yr.

VERNETTE SCHWOLOW
Palatine, Illinois
Cantata Chorus, 3 yrs.; W.A.O., 3 yrs.; Student Senate, 1 yr., Sec.; Drama Club, 1 yr.; Cheerleader, 1 yr.

MARJORIE SMOKE
"Smokie"
Oswego, Oregon
W.A.O., 3 yrs.; M.A.G., 1 yr.; Cantata Chorus, 2½ yrs.; Supply teaching, Waltz, Michigan, 1 yr.

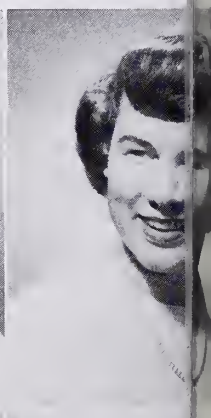

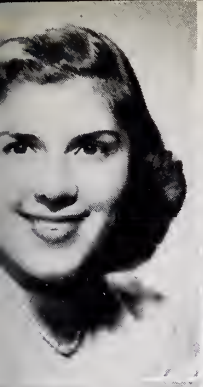

MARY RICHERT
Mount Clemens, Michigan
A Cappella Choir, 2 yrs.; Cantata Chorus, 1 yr.; Drama Club, 1 yr.; Alumni Committee, 1 yr.

ANITA SCHIEMAN
Chicago, Illinois
A Cappella Choir, 3 yrs.; W.A.O., 3 yrs., Sec., 1 yr.; M.A.G., 1 yr.

DOROTHY SCHROEDER, "Dot"
Elmwood Park, Illinois
Cantata Chorus, 3 yrs.; A Cappella Choir, 3 yrs.; W.A.O., 2 yrs.; Supply teaching, Jacksonville, Illinois, 1 yr.

GERHARDT STREUFERT, "Gary"
Lemont, Illinois
Vets Club, 3 yrs.; Band, 2 yrs.; Supply teaching, Lemont, Illinois, 2 yrs.

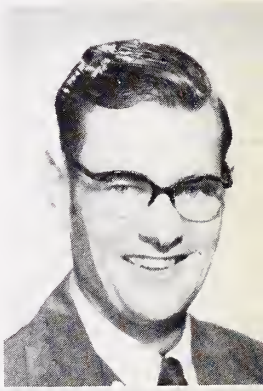

ELMER TEINERT, "Pappy"
Giddings, Texas
I.R.C., 1 yr.; Vets Club, 3 yrs.; M.A.G., 3 yrs.

HELEN THOELE
Seymour, Indiana
Cantata Chorus, 1 yr.; M.A.G., 1 yr.; W.A.O., 3 yrs.; Supply teaching, Unionville, Michigan, 1 yr.

MARY ANN VELTMAN
Centralia, Illinois
Cantata Chorus, 3 yrs.; Band, 3 yrs.; M.A.G., 2 yrs.; W.A.O., 1 yr.; M.E.N.C., 1 yr.; Supply teaching, Elgin, Minnesota, 2 yrs.

CAROL VON HOFFMAN
Bronx, New York City, New York
Cantata Chorus, 1 yr.; M.A.G., 1 yr.; Drama Club, 2 yrs.; I.R.C., 1 yr.; Creative Writing Group, 1 yr.

WILLIAM ZIESEMER, "Bill"
Carlos, Minnesota
M.A.G., 3 yrs.; A Cappella Choir, 2 yrs.; S.R.C., 3 yrs., Vice-pres., 1 yr.

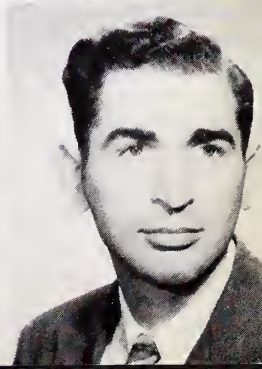

JUNIORS

FIRST ROW: Jeanette Gurske, Judith Ahlers, Eleanor Glaess, Yvonne Gehring, Margi Grossheider. SECOND ROW: Clifford Halter, Leonard Erdman, Walter Fechner, Glori Bendick, Earl Dopson, Gilbert Daenzer, Donald Brenner. THIRD ROW: Robert Buchana Wayne Chapman, Howard Behrendt, Robert Bruening, John Bleeke, Herbert Arkebaue Raymond Glawe.

FIRST ROW: Karl Krull, John Janzow, Dorothy Hardt, Donald Holste, George Kieffe SECOND ROW: Wilmer Kuske, Marvin Hoehne, Edmund Hinrichs, John Klawiter. THIR ROW: Erich Helge, Walter Martin, Vincent Hohmann, Edward Kirst.

IRST ROW: Elaine Pastrick, Evelyn Kressman, Dolores Pollard, Eleanor Kressman, Mar-
orie Meier. SECOND ROW: Robert Morgenthaler, Donald Miller, Alvin Loesel, Bernhardt
otz, William Levenhagen. THIRD ROW: John Reimold, Milton Pingel, Donald Prahlow,
aul Pohland, Gene Mencke, Robert Nitz.

IRST ROW: Harold Rutz, Myla Mae Schrank, Lois Schwanenberg, Ray Richert. SECOND
OW: Fay Richert, Eugene Sattler, Richard Schedler, Robert Trusheim, Carl Schalk.
HIRD ROW: George Shoemaker, Werner Steucher, Curtis Teetzen, Edgar Roth, James
croggins.

FIRST ROW: Conway Dahmer, Ruth Vaughan, Paul Wesche, Lois Warnke, Arnold Gey, SECOND ROW: Henry Wenzel, Arthur Bliese, Elmer Goetz, Thomas Gieschen, Dav Gemmer. THIRD ROW: Donald Veitengruber, Ralph Bickel, James Hake, David We Larry Werner, Rolland Youssi, Robert Haase.

FIRST ROW: Gerhardt Streufert, Harvey Gerdes, Ruth Froemming, John Haack, Willic Wendling. SECOND ROW: Willard Doering, Eugene Schmidtke, Frederick Spurg Donald Wilcox, Charles Hoger, Arthur Boeshans.

SOPHOMORES

ST ROW: Grace Baumann, Betty Belencak, Louis Boettcher, Joyce Berg, Ruth Benning. COND ROW: Kathleen Ball, Nathalie Berndt, Barbara Behl, Doris Brauer, Mary ckmann, Laurel Behn, Audrey Baum. THIRD ROW: Franklin Brehmer, Henry Albrecht, hard Amt, Charles Bollmann, William Bessell, Louis Armbrecht.

ST ROW: Marceline Fairchild, Dorothy Emling, Arlene Dahm, Lenore Fernelius, Shirley cobs. SECOND ROW: Robert Creek, Herbert Foelber, Beverly Dennison, Paul Eggers, ymond Fricke. THIRD ROW: Armin Fette, Roy Daul, Roy Eberle, Eugene Brockopp, ger Fischer, Robert Busch.

FIRST ROW: Geraldine Giese, Lillian Golz, Ruth Fleischer, Darlene Garling, Helen Fri
SECOND ROW: Sylvia Hammerness, Barbara Greif, Ruth Goetz, Catherine Zess
THIRD ROW: Wyman Fischer, Donald Greve, Lloyd Gerstenschlager, John Gehm, Wi
Clausen, James Garrison.

FIRST ROW: Jean Heidenrich, Doris Gugel, Marilyn Hupe, Elaine Jeske, Betty Jun
SECOND ROW: Franklin Engebrecht, Duane Hingst, Elizabeth Basinger, Donald Hei
man, David Heidloff. THIRD ROW: Roland Golz, Walter Hahn, Norman Hoerauf, El
Heimsoth, Eugene Hoffman.

FIRST ROW: Ruth Karlen, Ruth Klein, Ruth Kleinhaus, Shirley Kirchhoff, Joyce Jung. SECOND ROW: Donnabelle Kleman, Doris Krblich, Sara Kaste, Harriet Kallies, Carol Krenke, Barbara Koss, Jean Krenke. THIRD ROW: Norman Junghans, Roy Kaiser, George Krach, Stephan Keller, Marvin Klosterman, Donald Koeller, Harold Kenow.

FIRST ROW: Irene Kussman, Norma Krueger, Gloria Longworth, Viola Larkin, Mary Lepper. SECOND ROW: Lois Kroeger, Sylvia Kuske, Carolyn Liebman, Lois Leder, Glennice Krieger. THIRD ROW: Robert Kuhart, Wilbur Kromphardt, Keith Loomans, Rueben Leapaldt, Leroy Laeder.

FIRST ROW: Caroline Meilahn, Nelda Meyr, Marian McClaughry, Diann Mueller, Arlen Peters. SECOND ROW: Dorothy Mahnke, Carol Nagle, Barbara Pfingsten, Marlyn Mille Johanna Meyer, Margaret Nielsen. THIRD ROW: Alan Ostwald, Robert Lunz, Jame Moll, Walter Peters, Wyman Pape, George Martinek, Raymond McLaughlin.

FIRST ROW: Orville Schaeffer, Clarence Rakow, Phyllis Rutledge, Edward Roth, Marti Raffel. SECOND ROW: Nancy Schmidt, Jacqueline Saunders, Marcella Pipkorn, Thelm Prellwitz, Beverly Schiefelbein. THIRD ROW: Arnold Scholz, Ronald Rodenbeck, Eugen Pogalz, Carl Schmidt, Donald Ravell, Ralph Schmidt.

FIRST ROW: Margaret Wacker, Lois Walkenhorst, Gertrude Steffen, Betty Schreiber, Coral Stoffregen. SECOND ROW: Donald Urback, Betty Straehle, Eunice Schone, Jerome Schwab. THIRD ROW: Darrel Wallis, Paul Schreivogel, Luther Skov, Myron Sternberg.

FIRST ROW: Lorraine Wentker, Jean Zorn, Barbara Wasbotten, Barbara Westermeier, Joan Zimmermann. SECOND ROW: Lawrence Wuench, Irene Zug, Doris Woodruff, Otto Schwausch, Orville Melchor, Donald Reder, William Wright, Allen Wilder.

FIRST ROW: Marilyn Loock, Marian Wissbeck, Carol Donner, Audrey Kreyling. SECOND ROW: Miles Schildt, Jo Koch, Don Taebel, Arlene Lentner, Elmer Fritz. THIRD ROW: Larry Grothaus, Robert Hintz, Richard Day, Jack Daniel.

Robert Gross, Anna Marie Schroeder, Marilyn Danegger, Miriam Young.

FRESHMEN

FIRST ROW: Grace Bruell, Shirley Bruns, Drusilla Cozan, Lois Fisher, Donna Frailing. SECOND ROW: Frank Camann, Barbara Bruening, Alene Clark, Gaynold Foss, Diana Dani, Richard Czech. THIRD ROW: Norman Stuemke, Donald Eicholtz, Donald Doyle, Arthur Diesing, Theodore Bussman, Lloyd Budde.

FIRST ROW: Virginia Brade, Barbara Baldewein, Elaine Behrendt, Marlene Bolte, Joyce Bergsmark. SECOND ROW: Merlin Bray, Edward Bohlmann, Lalla Jean Brown, Betty Braun, Betty Brown, Joseph Baker, David Brandt. THIRD ROW: William Bonitz, Herbert Behmlander, Carl Bollwinkel, Merle Blundell, Raymond Bergdolt.

FIRST ROW: Audrey Siewert, Elinor Gaulke, Loretta Hermann, Shirley Haertel, Ruth Hostrup. SECOND ROW: Robert Herrmann, Esther Hostrup, Thea Heckman, Erika Grass, Joan Gross, Paul Hardt. THIRD ROW: Donald Hankel, William Hoffmann, Ronald Harman, Gordon Hillberg, Walter Hauer, Edwin Grewe, August Gessert.

FIRST ROW: Henrietta Moeller, Carolyn Liedich, Lucille Kreyling, Lucille Laeder, Lois Moede. SECOND ROW: Norma Scheiwe, Marguerite Mesenbring, Bernice Mager, Carolyn Meifert, Carol Buethe. THIRD ROW: Henry Letterman, Walter Kupsch, Myron Marty, James Menke, Francis Schubkegel, Herbert Liebenow.

IRST ROW: Evelyn Stelter, Mildred Smith, Caroline Semmerling, Alyce Stark, Evelyn ell. SECOND ROW: Carol Schuster, Carolyn Schultz, Lenore Schuetze, Irmgard Seele, oyce Schultz, Elaine Sinkewicz. THIRD ROW: Steven Sidlik, George Schuster, Smith nively, Ralph Schultz, Gilbert Schultz, Frank Seboldt.

IRST ROW: Shirley Wiese, Lois Thormahlen, Lester Stuckemeyer, Doris Tews, Marilyn imm. SECOND ROW: Walter Teuscher, Gloria Vetter, Martha Stiefel, Richard Stiitz. HIRD ROW: Daniel Thode, Herman Teinert, Hurk Taylor, Harlan Wentzel, Alger ormoehlen.

FIRST ROW: Ramona Zuberbier, Marie Zehnder, Grace Wunsch, Shirley Wolf. SECC
ROW: Otto Wirgau, Mary Wolter, Aileen Windhorst, Carolyn Zalman, Erhard W
THIRD ROW: Richard Witte, Harold Wolf, Edwin Ullrich.

Donald Israel, Carlton Stedman, Norma Payne, Dorothy Kuske, Lowell Miller, D
Learman.

Activities and Organizations

The 1950 - 1951 school year was the third year for the Student Association. The Student Association is a member of the Lutheran Student Government Conference. Seated with the Student Senate, the governing body of the Student Association, are the faculty advisory members, Dr. Huegli and Mrs. Mackensen.

The "SAC" or Student Affairs Council's function is to provide the entire student body of Concordia with a well rounded cultural entertainment program.

The Spectator is the news agency of Concordia Teachers College. It maintains a well-informed student body. The Spectator also provides an occasion for democratic function in the student body by reflecting student opinion.

Busy preparing an issue of the "Specy" are left to right: Milton Pingel, Alfred Schleef, Albert Heldt, Edward Kirst, and Charles Laabs.

CONCORDIA COLLEGE A CAPELLA CHOIR

The Concordia Teachers College A Cappella Choir, under the direction of Prof. Victor Hildner, has as its purpose the singing of sacred music for the glory of God. It also provides valuable experience in choral technique. Annual concert tours are made throughout the country and in Canada. This year is the thirty-third concert season. Radio appearances also are included in their musical program. They help acquaint the world with our school and church.

CANTATA CHORUS

The purpose of the Cantata Chorus is to give ample opportunity to all students to receive choral experience and familiarize themselves with the best choral music.

The history of the Chorus is one of six years existence. It was organized by former Prof. Walter Buszin. Its present director is Mr. Carl Waldschmidt.

In the school year of 1950-1951, the chorus performed the Christmas Oratorio by J. S. Bach and the St. Matthew Passion by the same composer.

CHRISTMAS CONCERT

Director Waldschmidt relaxing with soloists after a concert.

THE CONCORDIA BAND

The Concordia Band provides experience to those interested in band work in music.

This year the band toured the central states, traveling as far west as Denver, Colorado.

Mr. Alfred Gras has succeeded Prof. Richard T. Rohlfing as director this year. The unofficial appearance of band members to play at athletic events exhibits a fine school spirit.

The Athletic Council regulates the athletic program of the students with respect to intramural sports. The smooth functioning of the intramural program testifies to their efficiency.

THE W.A.O.

The Women's Athletic Organization provides additional opportunities to the women of Concordia in the area of athletics.

PILLARS

Mr. Victor C. Krause served as faculty advisor to yearbook workers and editors.

The Pillars editorial staff is seen here discussing techniques, policies, and other items relative to publishing a good yearbook.

The Business Committee. From left to right are Vernon Behrhorst, business manager; Eleanor Glaess, circulation manager; Blaine Raymond, editor; and Eric Helge, advertising manager.

Gene Brockopp has sacrificed n of his time for the big job of ta photos for the yearbook.

STAFF

MEN'S AND WOMEN'S COUNCILS

It is one of the duties of the Men's and Women's Councils to maintain a uniform standard of cleanliness in student quarters. They supervise the domestic affairs of students. The individual members are responsible for the areas assigned to them and also function as representatives of the students to the faculty. They are responsible to the Dean of Students and Supervisor of Women, faculty officials. The members of the Council are elected by the student body.

The Veteran's Club is an organization which keeps its members, ex-servicemen, up to date on the G. I. matters.

The "C" club or Alpha Sigma Phi is an athletic organization whose members have received the Varsity letter. It helps promote the college's athletic program.

The Alumni Committee provides contact with Concordia graduates. It is the job of this committee to keep the alumni informed on the developments at the "New Concordia." Prof. W. O. Kraeft is the faculty member of the committee.

The International Relations Club was organized to keep the student body "posted" on the developments in the nation and the world. Mr. Walter A. Vahl is the faculty advisor to the group.

The Mission Activities Group has a threefold purpose. These three are:

1. To give opportunity for group and personal mission work.
2. To provide actual experience in congregational work which the curriculum does not offer.
3. To demonstrate a living, active faith.

Traditional in the celebrations and activities of the Mission Activities Group is its Mission Week. Special speakers are contacted to speak in chapel. Elaborate displays are placed in the lobby of the Administration building. Prof. Siegbert Becker is the group's faculty advisor.

The Concordia Players have completed a very successful season. *The Bishop's Mantle* and *The Snow Falls* were their major productions. Members of this group hope to contribute greatly to parish dramatic presentations later on when they are in the field. Mr. Clarence M. Drews is their director.

The Science Research Club, under the direction of its faculty advisor Dr. John W. Klotz, studies science from the Christian point of view and in general tries to afford training and experience in the teaching of science in the elementary school.

The Cheerleaders have done a good job in building school spirit while leading cheers at athletic events.

CHAPEL CHOIR

The Chapel Choir under the direction of Prof. Carl F. Halter has as its purpose the beautifying of our daily chapel services. They sing periodically at these services. They also offered concerts in neighboring churches.

The Debate Team, which completed its first year at Concordia during 1950-1951, was organized under the direction of Mr. Kenneth Heinitz.

The Creative Writers Club is another newcomer here at Concordia this year. Its purpose is to encourage the talent of creative writing.

We welcome these groups to our campus scene.

Sports

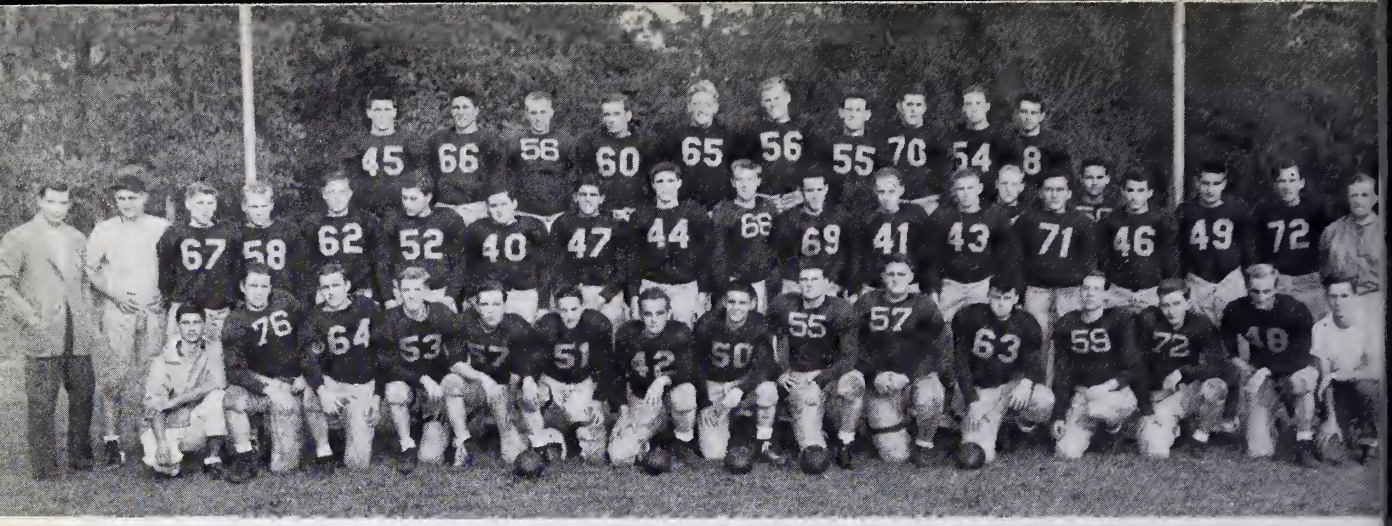

THIRD ROW: H. Gerdes, W. Pankow, R. Sauer, L. Tschatschula, W. Hahn, P. Schreiv
A. Pinnow, M. Klosterman, E. Schmidtke, G. Herbold. SECOND ROW: Coach D. Sc
Coach D. Dinkmeyer, R. Ulmer, M. Marty, D. Hingst, H. Arkebauer, R. Morgenth
B. Levenhagen, H. Preston, C. Kirst, J. Reimold, B. Hoffman, W. Doering, D. Heid
R. Kaiser, G. Martinek, R. Glawe, T. Nahnsen, G. Zehnder, Coach N. Engebr
FIRST ROW: T. Scheiman, C. Stedman, O. Schaeffer, D. Greve, F. Engebrecht, D. Urb
H. Kenow, J. Greising, E. Wiegman, M. Pierson, A. Scholz, P. Knauft, H. Liebenov
Wendling, Manager L. Budde.

FOOTBALL

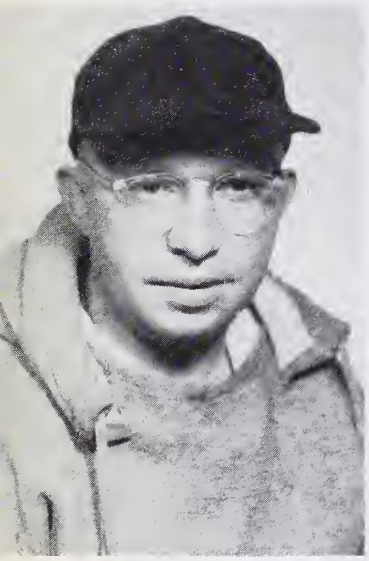

Coach N. Engelbrect

Sideline instructions

HUDDLE!

SEASON'S RESULTS
Concordia 7—Lisle 0
Concordia 7—Wisconsin Tech 7
Northwestern 38—Concordia 7
Navy Pier 33—Concordia 14
Concordia 19—Elmhurst 18
Wisconsin Extension 20—Concordia 12
Aurora 16—Concordia 7

VARSITY
STANDING: Coach D. Dinkmeyer, B. Hoffman, J. Menke, D. Rotermund, J. Kuhlmann, D. Day, T. Nahnsen, E. Koester, L. Schmidt. KNEELING: O. Schaeffer, A. Niemann, R. Bickel, V. Doehrman, L. Grothaus, V. Hohmann, H. Preston, D. Gemmer, D. Greve.

FRESHMEN
STANDING: Coach D. Dinkmeyer, R. Schultz, J. Menke, D. Day, G. Rick, L. Schmidt. KNEELING: B. Hoffman, A. Niemann, D. Rotermund, J. Kuhlmann, T. Nahnsen, H. Preston, E. Koester.

BASEBALL-SPRING 1950

STANDING: Coach G. Waldschmidt, M. Hasz, A. Bathje, W. Kleinschmidt, D. Kell, V. Doehrman, R. Bickel, H. Gerdes, A. Loesel. KNEELING: D. Urbach, L. Laeder, R. Neumann, M. Hopp, B. Geyer, M. Raffel.

TRACK-SPRING 1950

THIRD ROW: M. Seelman, L. Janssen, P. Schreivogel, L. Hafner, R. Eberle, W. Pape, W. Peters. SECOND ROW: Coach N. Engebrecht, N. Junghans, H. Zemke, W. Fechner, W. Fischer, B. Lunz, D. Heidloff, V. Messerli, Manager A. Boeshans. FIRST ROW: W. Doering, G. Daenzer, C. Christian, C. Hoger, H. Kenow, G. Hoffman, N. Going.

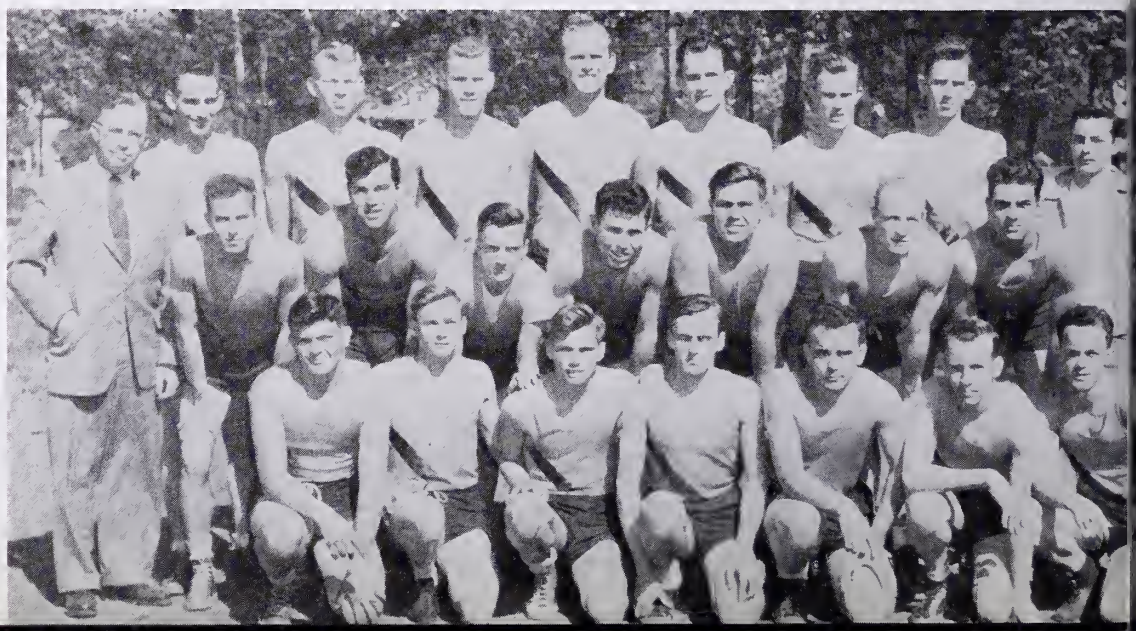

VARSITY TENNIS 1950
TANDING: W. Hahn, G. Christensen, H. pelber. KNEELING: R. Rodenbeck, L. Boett-ner.

CROSS-COUNTRY 1950
C. Hoger, L. Erdman, W. Pape, R. Bergdolt, G. Hoffman, Manager J. Garrison.

INTRAMURALS

INTRAMURALS - EVERYONE'S FUN

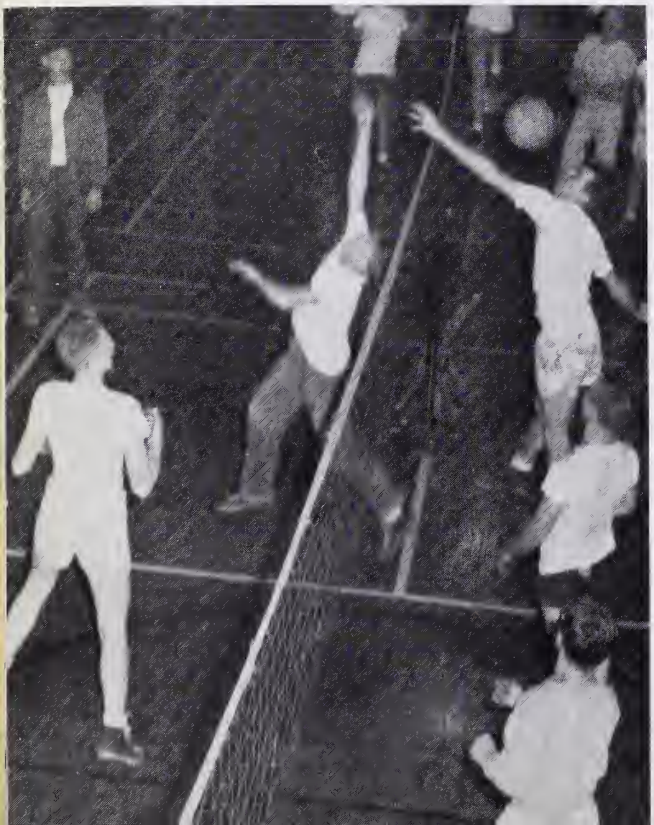

W A O swimming.

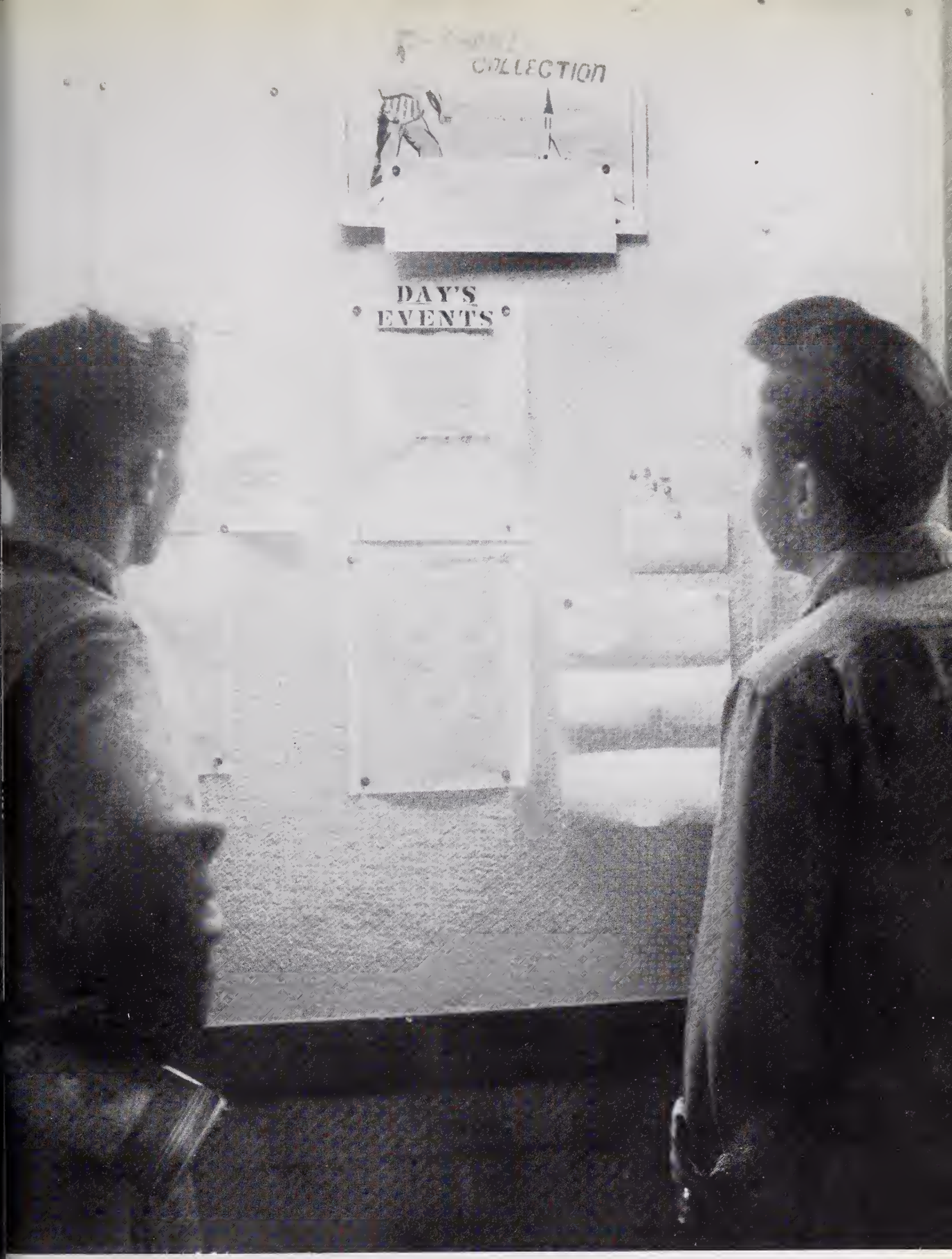

School Life

SEPTEMBER

September 10; Orientation Program beg

Social Hour

Freshmen arrive

September 12, Outing in the Forest Preserve.

September 18, Classes begin

OCTOBER

Big-Little Sis Party, October 4

The men have their party too

TOUR DAY, OCTOBER 18

Some went to the Oriental Institute.

Look! Mr. Drews is left-handed

Starved Rock was popular.

October 22, Anniversary Celebration for H. H. Gross, A. H. Lange, and R. T. Rohlfing.

SPOOK PARTY, OCTOBER 27

C-Club Initiation

NOVEMBER

Homecoming Week-end, November 3-5.

Beards judged winners.

Bonfire and rain!

Homecoming Queen

We lost!

Frosh-Soph Tussle was won by S

Banquet in evening

Cornerstone laying for new music building on Sunday

Second Annual Honors Convocation, November 14.

The Award of Concordia Teacher's College Scholarships and Grants-in-Aid, and also Presentation of Certificate to Students Chosen for *Who's Who in American Colleges and Universities.*

Drama Club Play, *The Bishop's Mantle.*

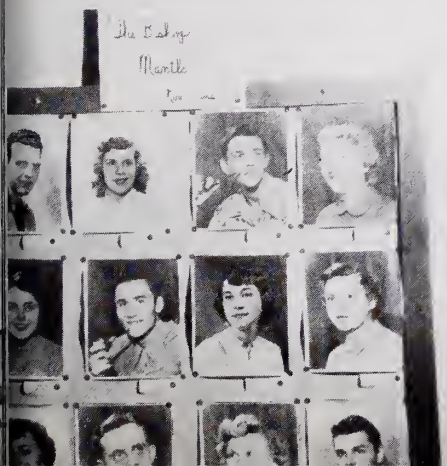

Backstage

November 22-26
Choir Tour to Michigan

DECEMBER

One of the spirited Concordia Barn Parties — December 1.

Here's half the fun of belonging to the ban

The season's first victory on the home court — December 9.

The first off-campus concert of the year.

December 10 — Cantata Chorus presented Bach's Christmas Oratorio

Intermission

Final dress rehearsal

December 13 — The annual Christmas Sing sponsored by the men's and women's councils.

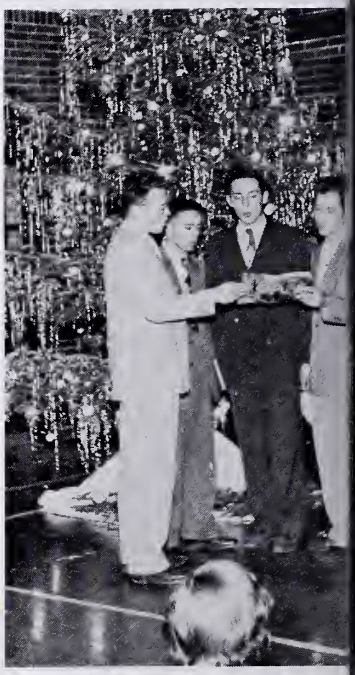

A few selections from the qu
while we catch our breath.

December 13 — S. R. C. Dinner Nite — complete with the Christmas story, carols, and Santa.

December 15 — Christmas vacation begins.

JANUARY

January 6 — A real thriller
Concordia — 61
Ill. Tech. — 60

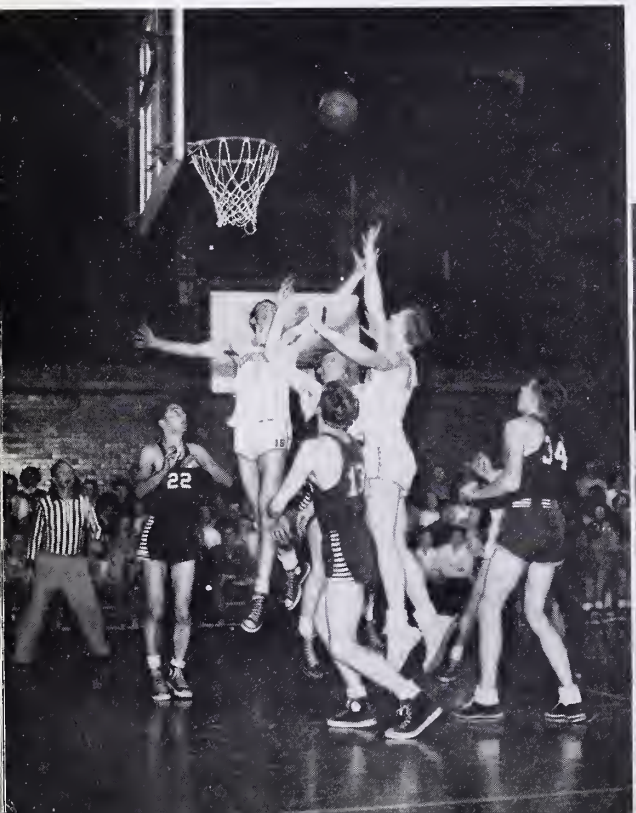

The crowd went wild.

The Carnival, January 19 — A new S. A. C. Program where everyone had lots of fun.

Organizations provided a variety of booths where one could test his skill or luck.

The climax of the evening's program came when the sealed box containing the headlines of that day was opened.

FEBRUARY

Drama Club production of "And the Snow Falls" — February 9 and 11.

Basketball — still the most popular sport.

C-CLUB INITIATION — One phase of becoming a C-Club member.

The initiates combine talents in a song.

That long awaited night, February 16 — The Reverse Party.

"Now what will I do with a corsage?"

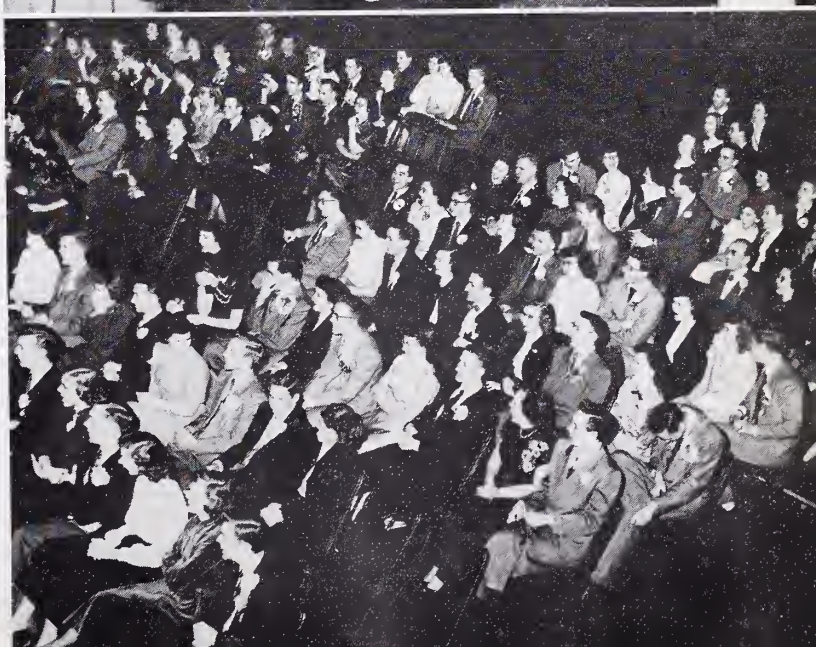

It was another well planned S. A. C. program.

February 25 — Sacred Concert presented by the A Cappella Choir.

The Ladies' Aid served cafeteria supper for the large crowd and students.

An identical concert was presented the same evening.

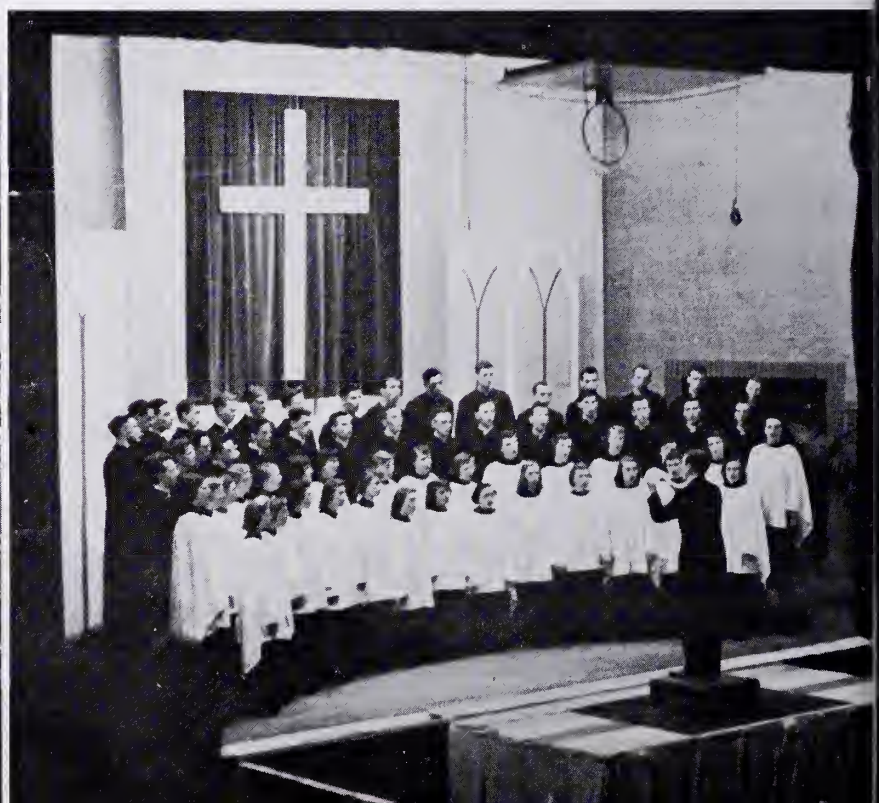

Snaps

CAMPUS CORNER

HERE AND THERE

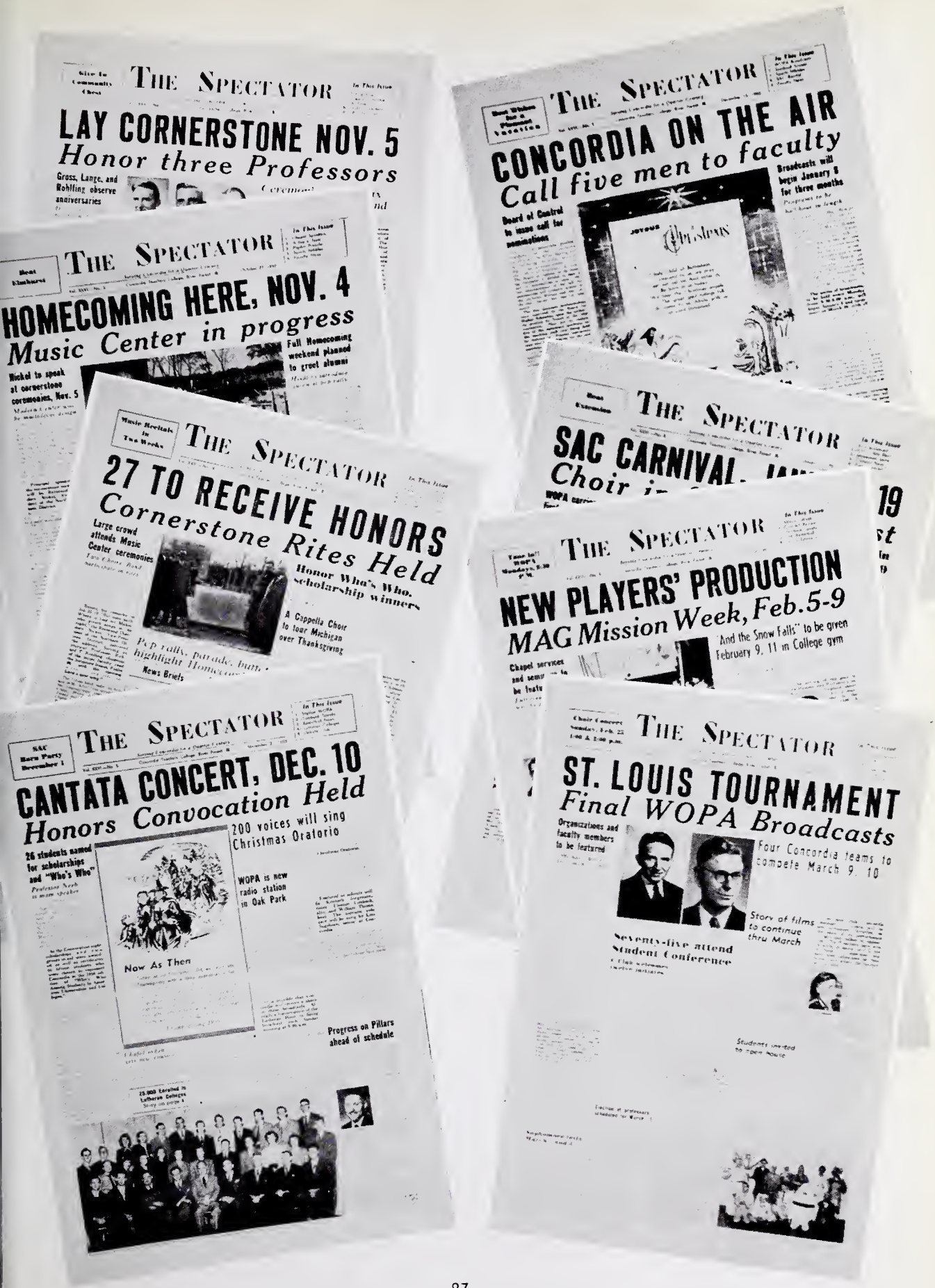
THE SPECTATOR
LAY CORNERSTONE NOV. 5
Honor three Professors
Gross, Lange, and Rohlfing observe anniversaries
THE SPECTATOR
CONCORDIA ON THE AIR
Call five men to faculty
Broadcasts will begin January 8 for three months
Board of Control to issue call for nominations
THE SPECTATOR
HOMECOMING HERE, NOV. 4
Music Center in progress
Full Homecoming weekend planned to greet alumni
Nickel to speak at cornerstone ceremonies, Nov. 5
THE SPECTATOR
SAC CARNIVAL
Choir
THE SPECTATOR
27 TO RECEIVE HONORS
Cornerstone Rites Held
Large crowd attends Music Center ceremonies
Honor Who's Who, scholarship winners
A Cappella Choir to tour Michigan over Thanksgiving
Pep rally, parade, bum highlight Homecoming
News Briefs
THE SPECTATOR
NEW PLAYERS' PRODUCTION
MAG Mission Week, Feb. 5-9
"And the Snow Falls" to be given February 9, 11 in College gym
Chapel services
THE SPECTATOR
CANTATA CONCERT, DEC. 10
Honors Convocation Held
200 voices will sing Christmas Oratorio
26 students named for scholarships and "Who's Who"
WOPA is new radio station in Oak Park
Now As Then
Progress on Pillars ahead of schedule
THE SPECTATOR
ST. LOUIS TOURNAMENT
Final WOPA Broadcasts
Organizations and faculty members to be featured
Four Concordia teams to compete March 9, 10
Story of films to continue thru March
Seventy-five attend Student Conference
Students invited to open house

What once was the scene of happy sports is now the "New Concordia" music building.

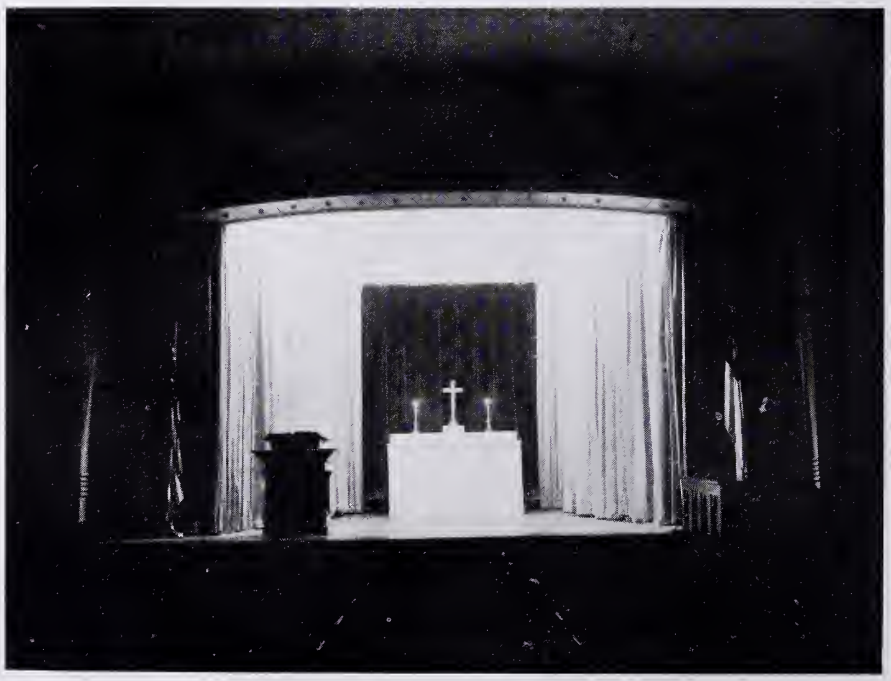

The Chapel also was improved by the "New Concordia" plan.

BEHIND THE SCENES

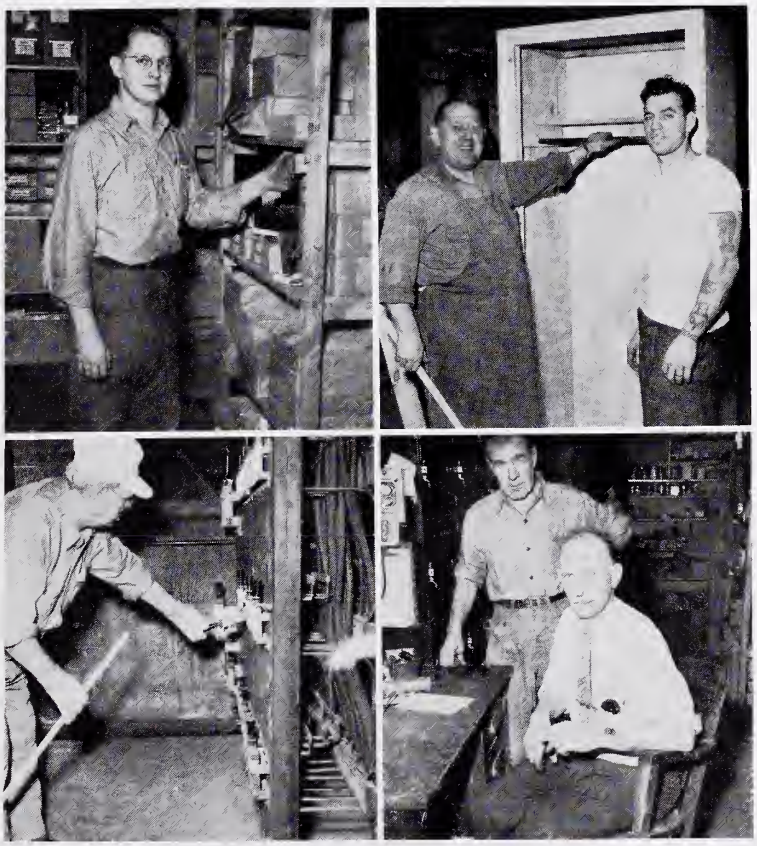

PATRONS

Aid Association for Lutherans
Appleton, Wisconsin
Barnard's Oak Park Cyclery
Oak Park, Ill.
Circle Bowling Alley
Forest Park, Ill.
Concordia Campus Book Store
Concordia Teachers College
Concordia Teachers College Women's Auxiliary
Concordia Publishing House
St. Louis, Mo.
Larimer's Recreation
Oak Park, Ill.
Oak Park Trust and Savings Bank
Oak Park, Ill.
Power Construction Company
Oak Park, Ill.
River Forest Camera Shop
River Forest, Ill.
The Board of Support and Pensions
St. Louis, Mo.
The Villager Studio
Oak Park, Ill.
Zehender and Factor Drug Company
Oak Park, Ill.

Autographs

Autographs

32556

LD
1281
.C309
1951

DATE	ISSUED TO
12/28/04	

KLINCK MEMORIAL LIBRARY
Concordia Teachers College
River Forest, Illinois
60305

DEMCO

SEP 78
N. MANCHESTER,
INDIANA 46962